GRADUATING EXERCISES

—OF—

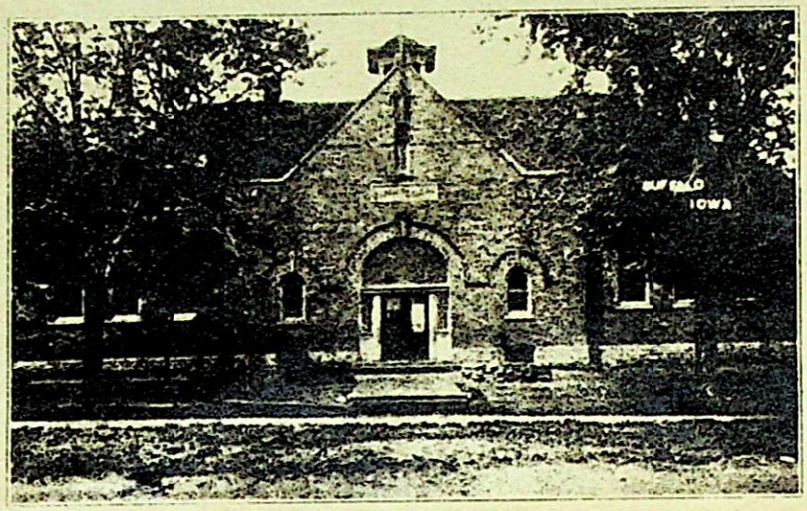

THE BUFFALO PUBLIC SCHOOLS

AT TURNER HALL

FRIDAY EVENING, MAY 28

1909

AT 7:30 O'CLOCK

Mottoes

CLASS OF '08—Onward and Upward.

CLASS OF '09—We Labor to Excel.

Colors

Pink and Light Blue Gold and White

Program

Prayer.

Song—"Greeting" . . . . . *Class*

Salutatory—"Welcome" . . . . *Frances Roe*

Recitation—"The Deacon's Prayer" . *Wilma Zurcher*

Motion Song—"Johnny Smoker's Band" . *Boys*

Dialog—"A Visit from the Smiths."

CHARACTERS

JOHN JENKINS, a farmer . . . *Charlie Prignitz*

JANE JENKINS, his wife . . . *Lillie Christensen*

EBENEZER JOHN JENKINS, their son . *Louis Huber*

MRS. SMITH, a city lady . . *Ella Vogelbaugh*

MRS. SMITH'S CHILDREN:

WASHINGTON SMITH . . . . . *Charles Wragg*

MELINDA ELVIRA SMITH . . . *Maggie Cotterall*

JOHN FRANCIS SMITH . . . *Charles Bernick*

MELISSA JANE SMITH . . . *Wilma Zurcher*

Song—"A Japanese Tea" . . . . *Girls*

Select Reading . . . *Hulda Rostenbaugh*

Music—Lincoln Band, of Buffalo.

Dialog—"Snarl's Children."

CHARACTERS

JOHN SNARL, a man of means . . *A. K. Claypool*

JONADAB JONES, an admirer of Evalina Snarl *Charlie Bernick*

EVALINA SNARL, a young lady inclined to be highfalutin' *Ella Vogelbaugh*

SAMBO, a colored boy . . . . *Lewis Huber*

Song—"Happy School Days" . . . *Class*

Address . . *Henry Ronge, County Superintendent*

Valedictory—"Good Bye" . . . *Birdie Clark*

Drill—"Good Night" . . . *Primary Pupils*